

VEITH SYSTEM

MASA CU ACE VEITH pentru carouri, dungi, modele

Spanuit eficient, concomitent cu indreptarea tesaturii -
solutia integrata de la spanuit pana la croit



Randurile de ace sunt asezate in concordanta cu incadrarea



Fiecare ac poate fi blocat / deblocat independent

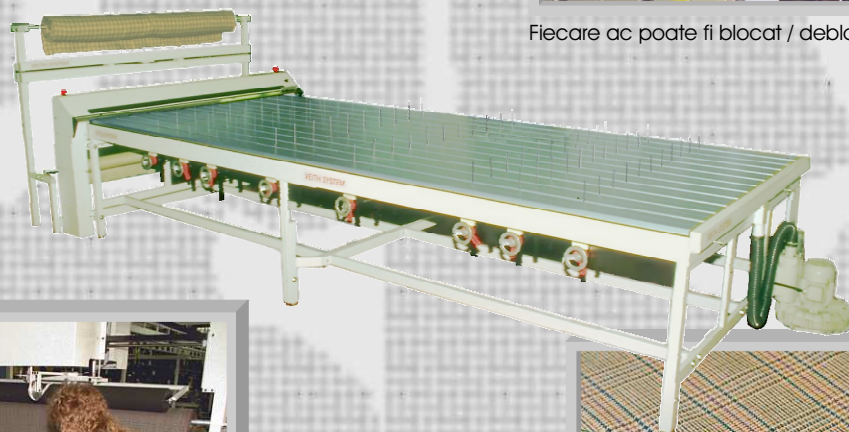

Spanuitul si indreptarea tesaturii se fac printr-o singura operatie

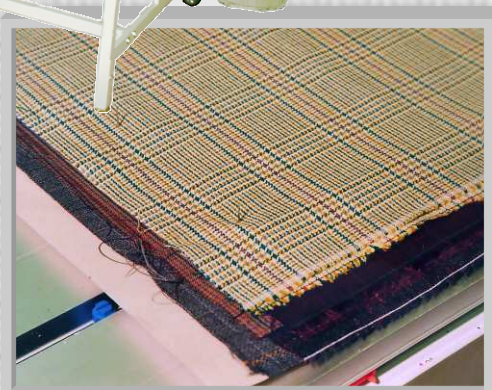

Deseori pot fi spanuite chiar stofe diferite in cadrul aceluasi span.



spanul este fixat cu suportii span



Croitul se face manual sau automat

VEITH SYSTEM

VEITH SYSTEM - o metoda productiva pentru carouri

Exemplul unui sacou barbati arata posibilitatile mesel cu ace VEITH

Folosind masa cu ace pot fi realizate urmatoarele potriviri:

- ✓ reperetele din stanga si dreapta sunt simetrice

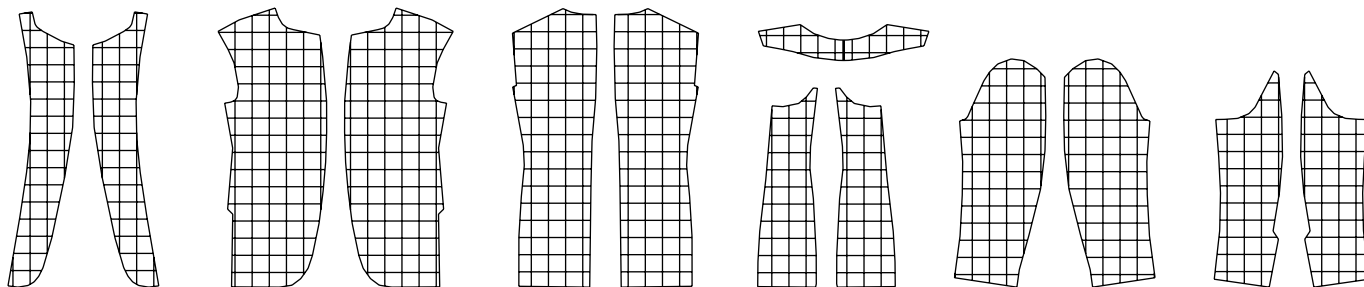

- ✓ potrivire la spate

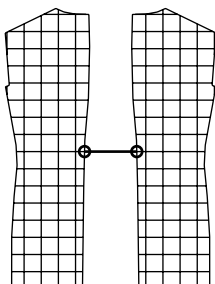

- ✓ potrivire maneca-clin maneca

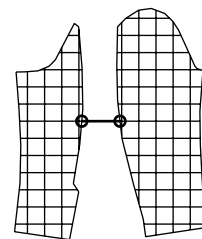

- ✓ potrivire spate-clin

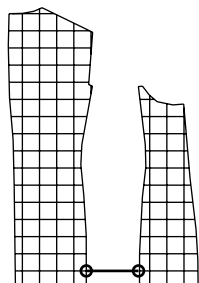

- ✓ Carou complet pe mijloc spate

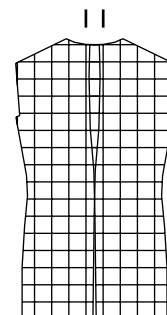

- ✓ potrivire clin-piept

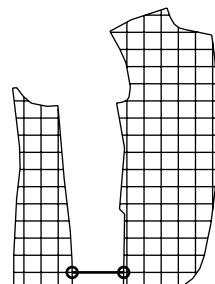

- ✓ potrivire guler-spate

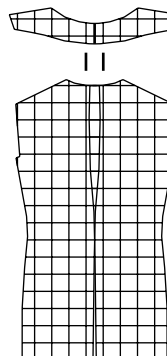

- ✓ potrivire maneca-piept

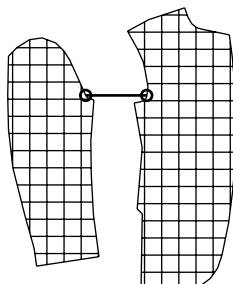

- ★ Toate criteriile enumerate anterior vor fi indeplinite chiar daca intr-un span se folosesc tesaturi cu raport diferit de carou.
- ★ Dupa spanuit, spanul poate fi croit imediat, manual sau automat; respanuitul este astfel eliminat.